

VENTURA "R2G3S"

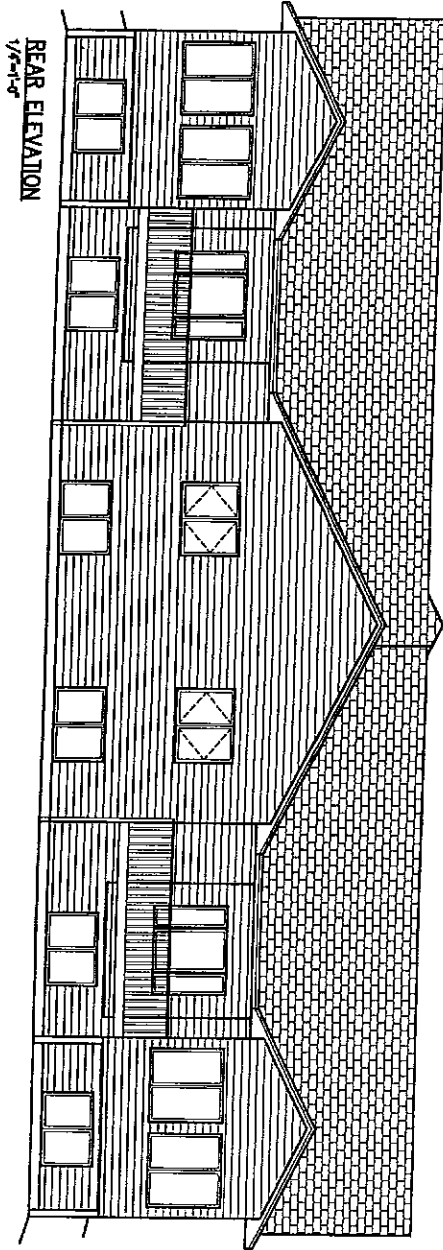

REAR ELEVATION
1/8"=1'-0"

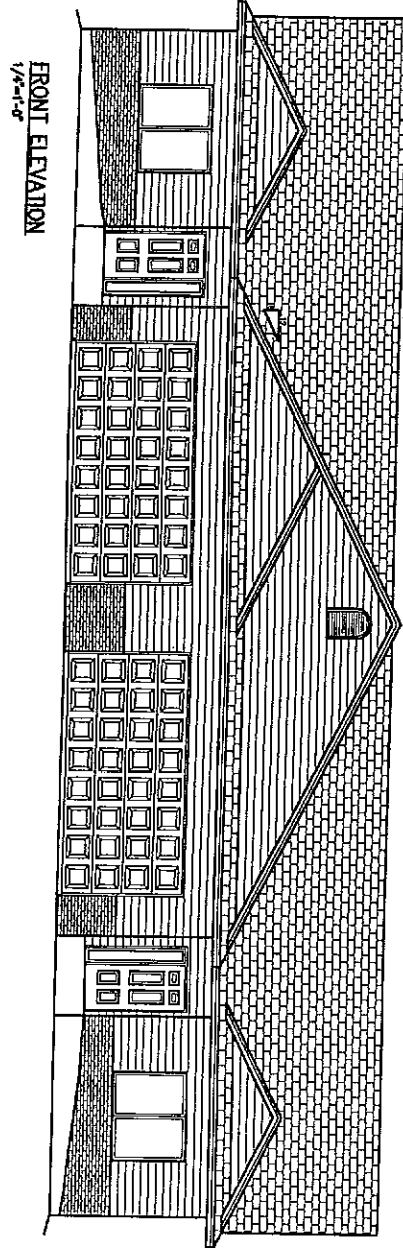

FRONT ELEVATION
1/8"=1'-0"

PRELIMINARY PLAN
NOT FOR CONSTRUCTION

PLAN SEL10255 DATE 12	 SCOTT LUMBER <small>A DIVISION OF LOGSHEET TIMBER, INCORPORATED</small>	<small>VERIFY ALL DIMENSIONS BEFORE EVERY PLYSHEET EFFORT IS MADE TO INSURE THE ACCURACY OF DIMENSIONS AND FINISHES. IT IS THE CONTRACTOR'S RESPONSIBILITY TO CHECK AND CONTROL ALL JOINTS, OPENINGS AND OTHER DETAILS FOR ACCURACY.</small>	CUSTOMER: JOSHUA INC./WHISPERING RIDGE ADDRESS: SIOUX FALLS	DRAWN BY: R.A. REVISION: 2/11/10
--------------------------------	---	--	--	---

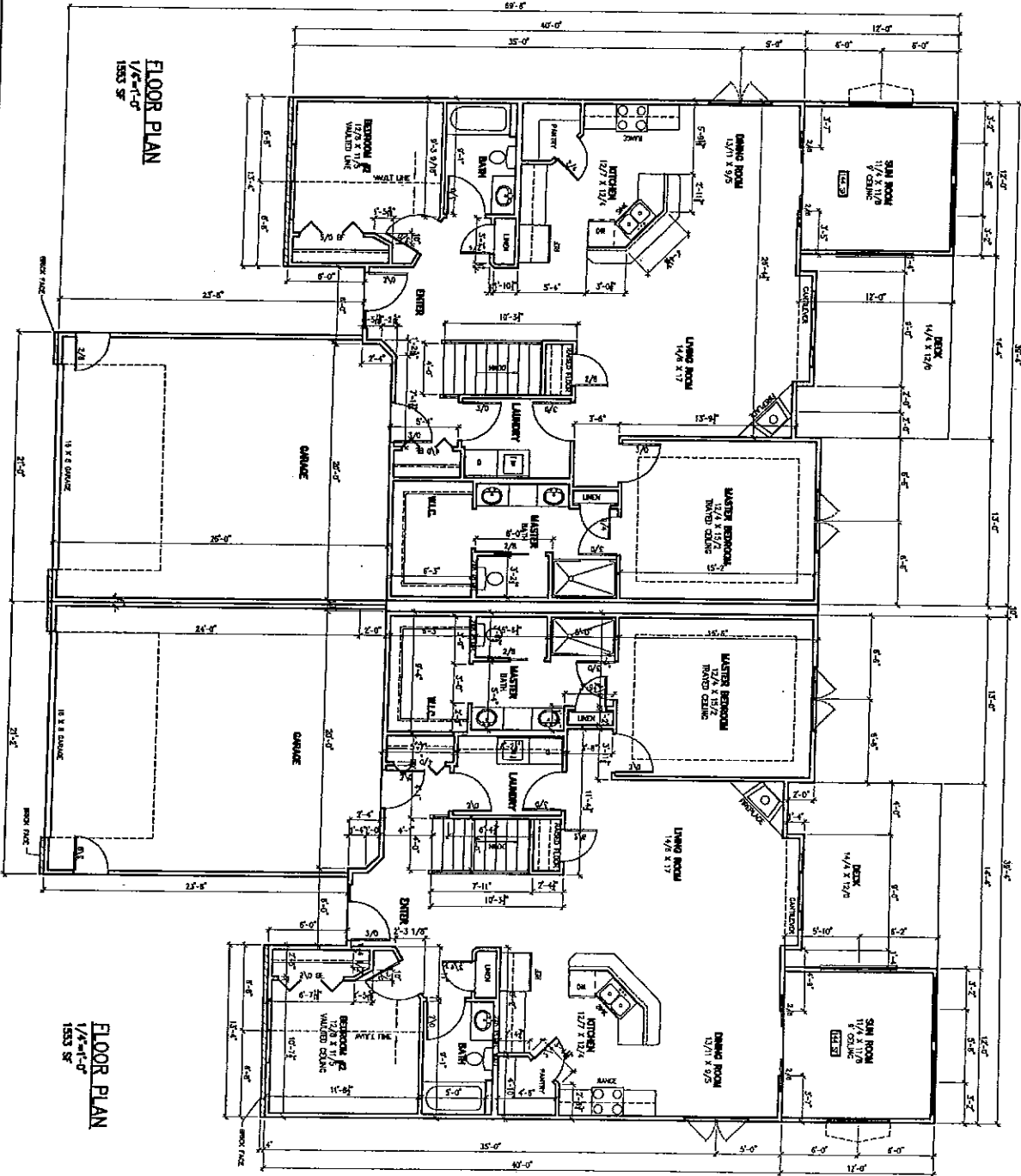

FLOOR PLAN
1/4" = 1'-0"
1553 SF

FLOOR PLAN
1/4" = 1'-0"
1553 SF

PRELIMINARY PLAN
NOT FOR CONSTRUCTION

PLAN # SFL10255	<p>SCOTT LUMBER A Division of Emery Hard Products</p>	<p>VERIFY ALL DIMENSIONS TO ROOMS, FLOOR FINISHES, ETC. TO BE SURE THE ACCURACY OF DIMENSIONS AND DISTANCES. IT IS THE CONTRACTOR'S RESPONSIBILITY TO CHECK AND CORRECT ALL ERRORS, OMISSIONS AND OTHER VIOLATIONS FOR ACCURACY.</p>	<p>OWNER: JOSHUA INC./WHISPERING RIDGE</p> <p>DATE: SIXUX FALLS</p>	<p>DESIGNER: R.A.</p> <p>SCALE: AS SHOWN</p>
--------------------	--	--	---	--

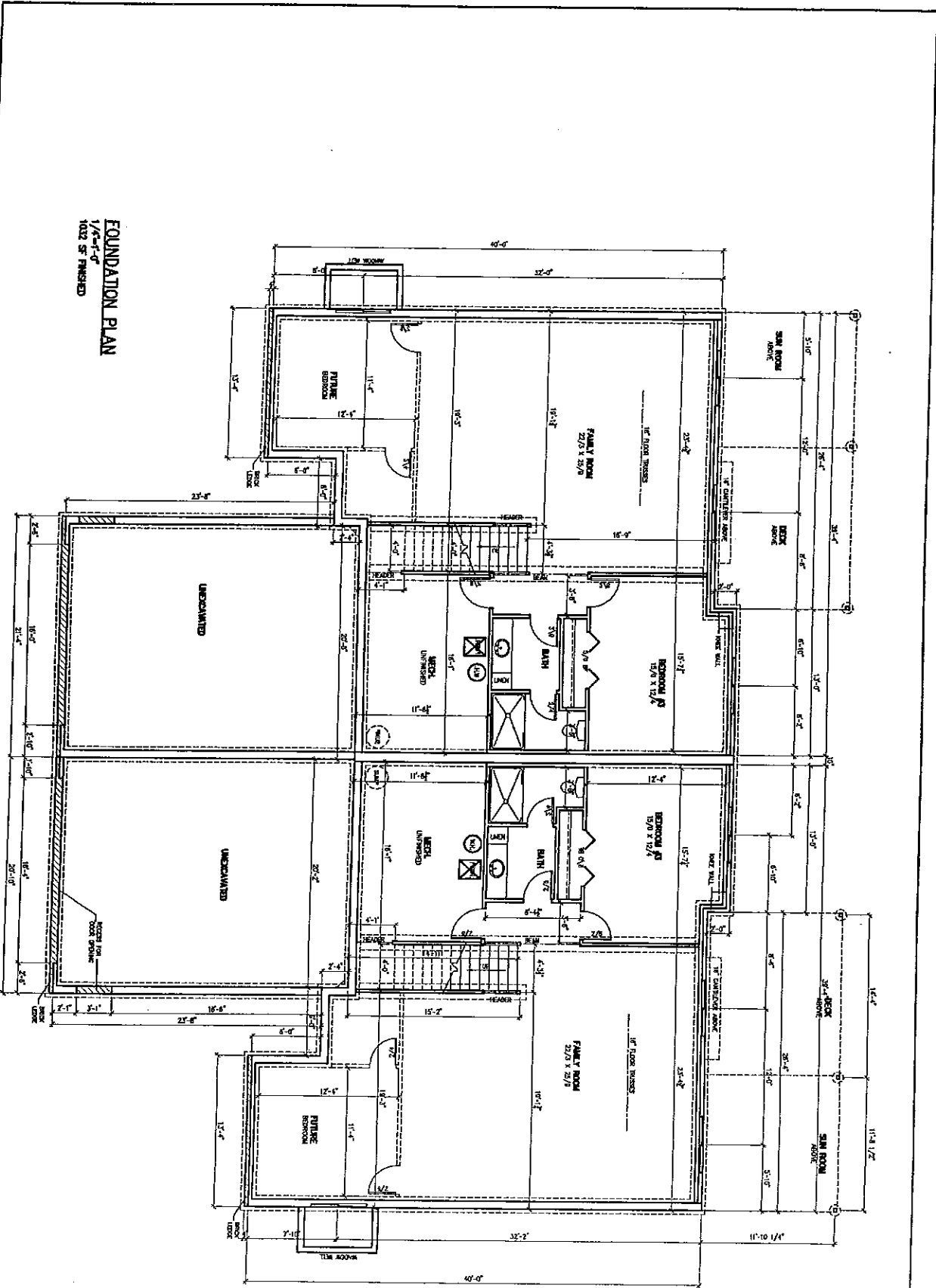

FOUNDATION PLAN
 1/8"=1'-0"
 100% 5/8 FINISHED

PRELIMINARY PLAN
 NOT FOR CONSTRUCTION

PLAN NO. SFL10235 DATE 5/14/90	 SCOTT LUMBER A DIVISION OF EMERY LUMBER, INC.	VERIFY ALL DIMENSIONS TO FACE UNLESS NOTED OTHERWISE. TO BE THE CONTRACTOR'S RESPONSIBILITY TO CHECK AND CORRECT ALL ROOM DIMENSIONS AND CHECK OVERLAYS FOR ACCURACY. ALL DIMENSIONS ARE TO FACE UNLESS NOTED OTHERWISE. ALL DIMENSIONS ARE TO FACE UNLESS NOTED OTHERWISE.	CUSTOMER: JOSHUA INC./WHISPERING RIDGE ADDRESS: SIoux FALLS	DRAWN BY: R.A. DATE: 5/14/90
-----------------------------------	---	--	--	---------------------------------